

Quick Manual

Rev. 1.0

Fast, Easy, Smart

CUBESCAN™



Bladder Volume Measurement System

BioCon-700

QM-BioCon (Rev.1.0:Jul.25.2014)

ECOMED
Serving The HealthCare Industry

Quick Manual

No.1 Press and release the power button for about 3 seconds until the console turns on.

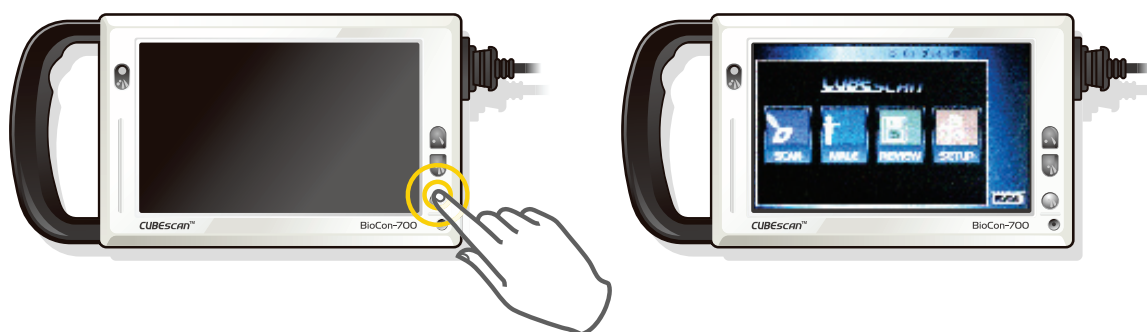

No.2 Select patient type.



No.3 The patient should be lying in a supine position.

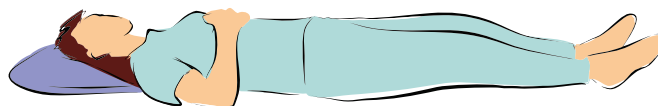

No.4 Life up the patient garment exposing the abdominal region from the pubis to the navel.

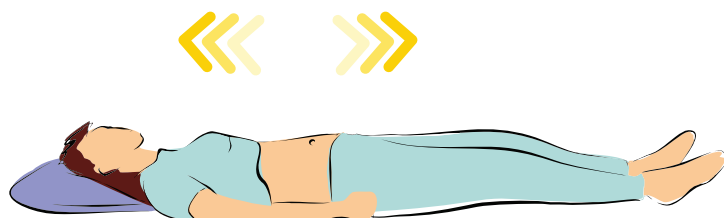

No.5 Place an ample amount of gel to the probe head.



No.6 Locate the pubis.(Pubic bone)

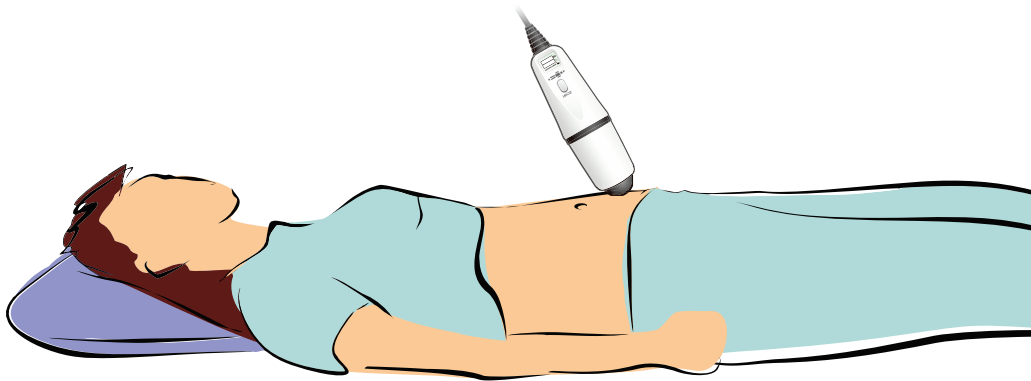

- Place the probe 3cm above the pubic bone.

No.7 Press and release the scan button on the probe or touch the 'SCAN' icon on the screen for pre-scan.

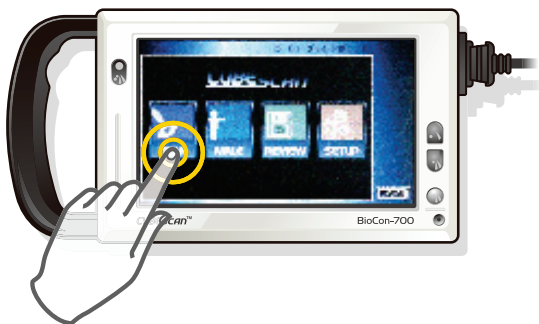

Pubic bones

Bladder

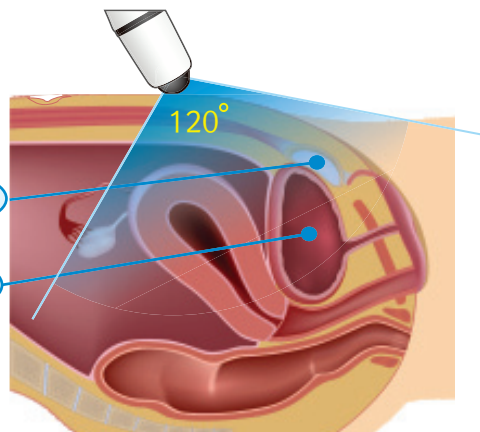

- The patient's head/feet should be facing the same direction as shown in the image.

[The location of the Probe]

Quick Manual

- No.8** Locate the bladder along the median on the screen the as shown in the image below, press and release the scan button. Hold the probe steady while scanning. (You can also touch the "SCAN" icon on the screen.)

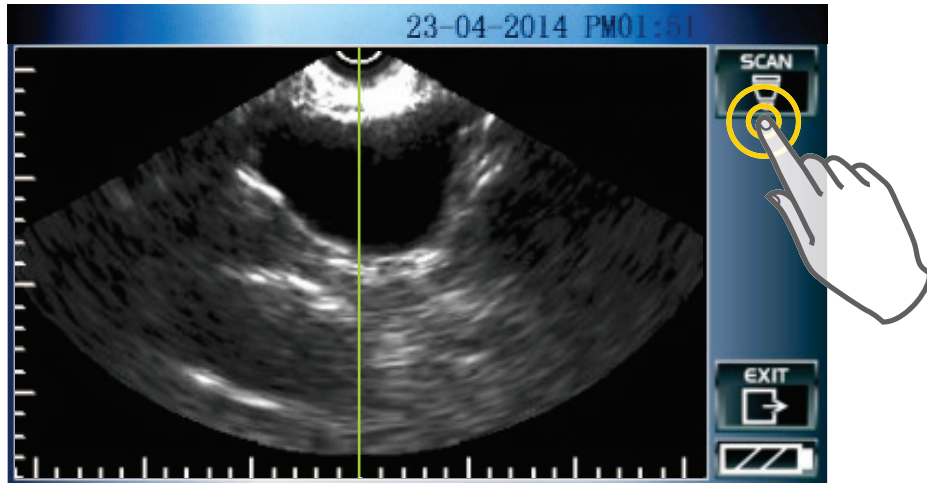

- No.9** Press the right/left arrow key to check all 12 frames.

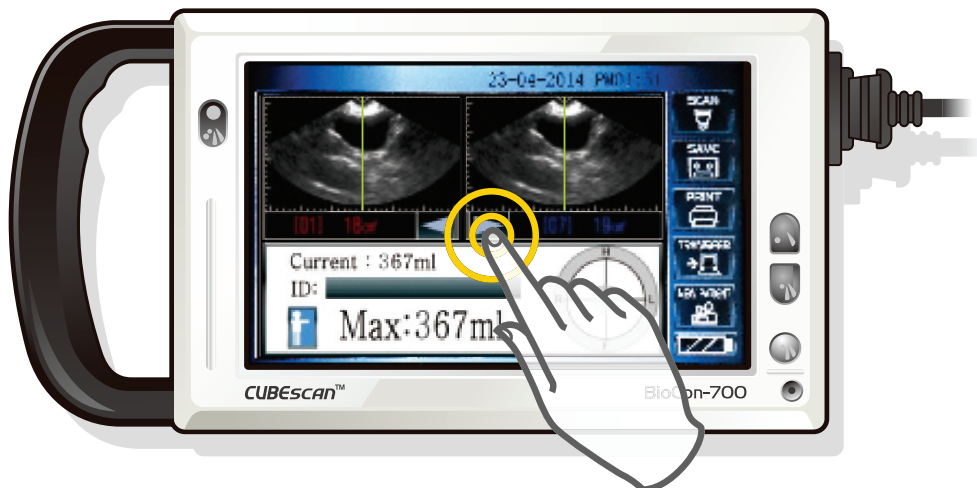

BioCon-700

No.10 If the scan is on target, the bladder will be shown in the center of the cross hairs on the screen. Touch "ID" tag as shown in the images below.

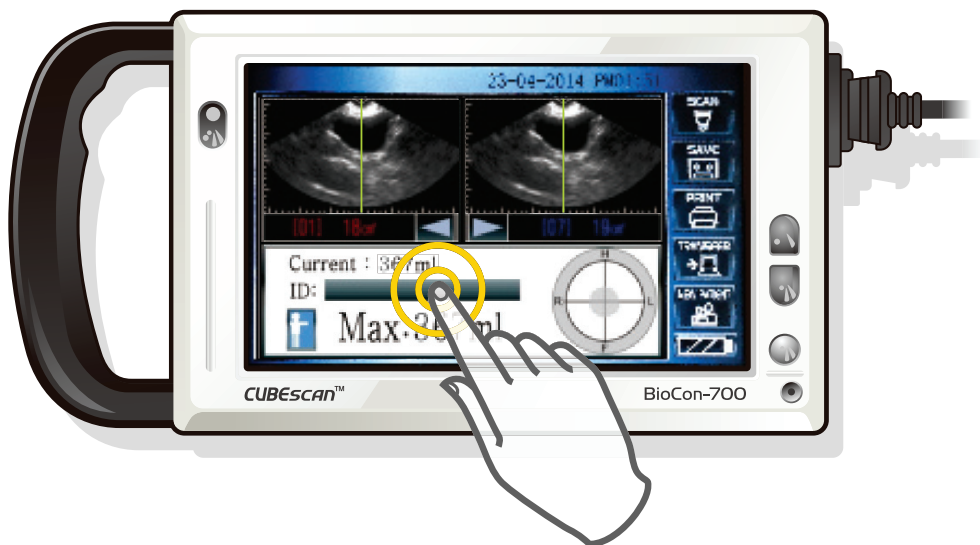

- When finished entering the ID, press the "OK" icon.

No.11 Save information.

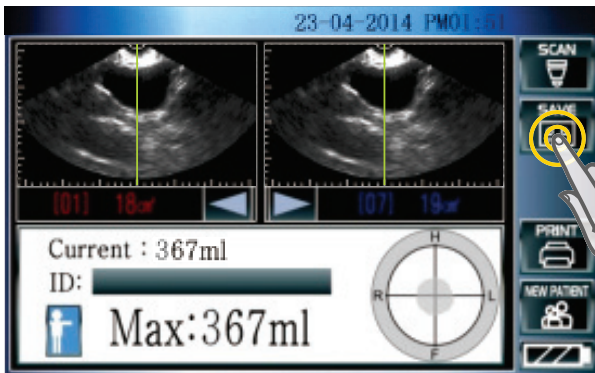

Touch the 'SAVE' or 'PRINT' icon to save or print out the result.

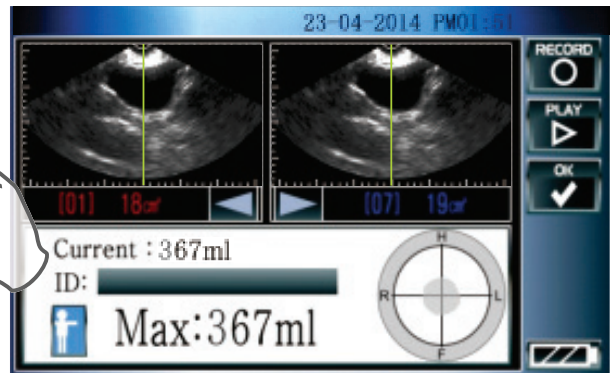

There are record, play and ok icons as shown images above.

- Record information

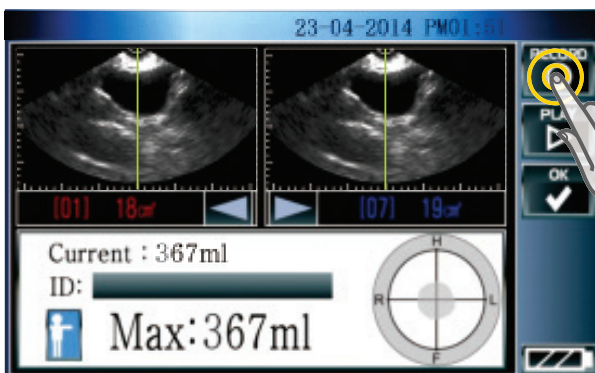

If any annotation needs to be recorded, touch the 'RECORD' icon to annotate.

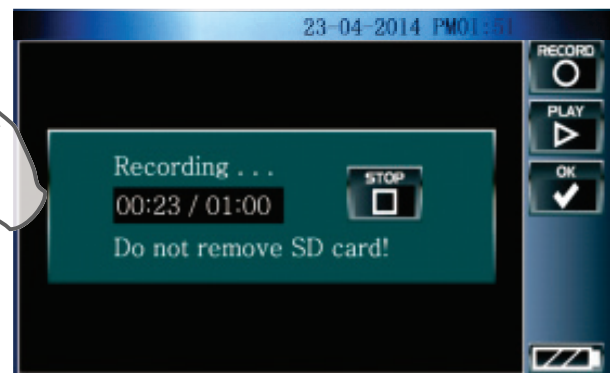

Record your patient information by speaking into microphone on the console. The pop-up window indicates that the annotation is recording. Touch the 'STOP' icon and then touch 'OK' to finish recording. Touch the "PLAY" to play the annotation, if necessary.

No.12 After saving, measurement is complete.

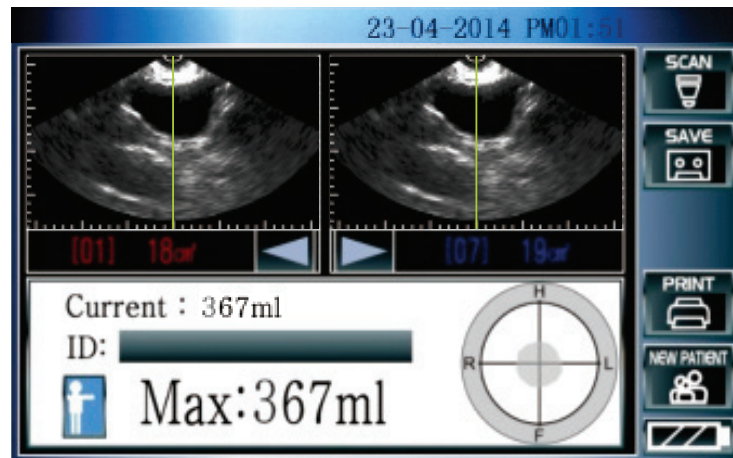

- To perform another measurement, touch the 'NEW PATIENT' icon.

No.13 Once you've completed the scan, wipe the gel off the probe and patient with clean cloth or tissue.

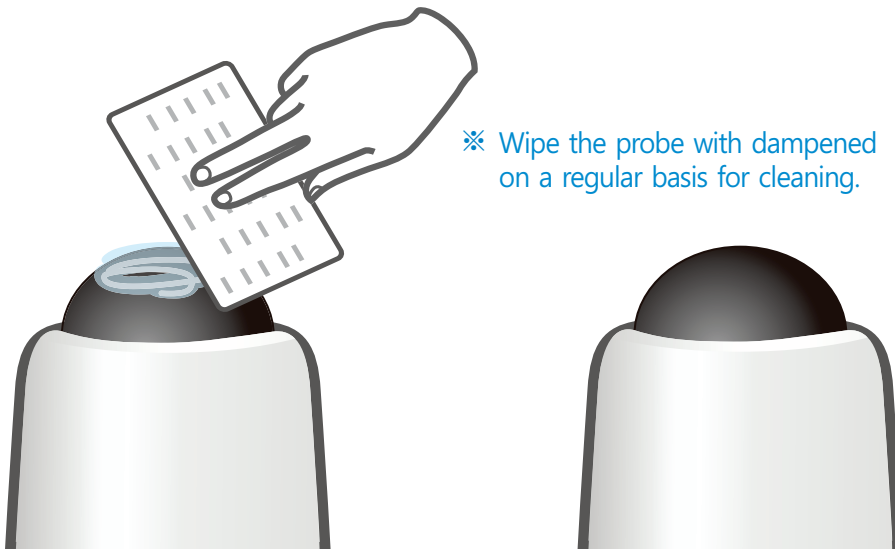

- ※ Wipe the probe with dampened soft cloth or gauze on a regular basis for cleaning.

CUBESCANTM



ECOMED

-  1800 67 5432
-  1800 67 5433
-  sales@ecomед.com.au
-  www.ecomed.com.au



Man, Machine & Medicine

Mcube Technology Co., Ltd.

#803, 123, Bonghwasan-ro, Jungnang-Gu, Seoul, Korea
(Sangbong, sinnae Techno Town)

TEL. 82-2-3421-7780 FAX. 82-2-3421-7076

Homepage : www.mcubetech.co.kr E-mail: mcube@mcubetech.co.kr